



## Kimberly Ellen Swain

January 29, 1963 - October 11, 2021

Kimberly Ellen Swain, 58, of Ashdown, AR, passed away Monday, October 11, 2021 in Little Rock. She was born January 29, 1963 in Homestead, FL to the late Walter and Bobbie Jo (Henslee) Harris. Mrs. Swain loved her grandkids and her animals. She is preceded in death by her parents.

Survivors include her husband, Timothy Swain of Ashdown, two sons and one daughter-in-law, Jesse and Kylie Hinton of Ashdown and Chase Hinton of Ashdown, one daughter and son-in-law, Amanda and Ben Branson of Gillham, AR, two brothers, Geno Harris of Islamorada, FL and J.T. Harris of Ashdown, six grandchildren, Ava Billingsly, Lynliegh Hinton, Anna Billingsly, Kyanne Hinton, Grayson Hinton and Kase Hinton.

A memorial service will be Thursday, October, 14, 2021 at 10:00 at Madden Funeral Home in Ashdown with Jake McCandless officiating. In lieu of flowers, donations can be made to A & B Animal Rescue of Southwest Arkansas through the Facebook page.

# Previous Events

## Memorial Service

OCT **14**. 10:00 AM (CT)

Madden Funeral Home - Ashdown

371 N 3rd Street

PO Box 428

Ashdown, AR 71822

(870) 898-3331

<https://maddenfuneralservice.com/>

# Tribute Wall



“ *Kimberly Ellen Swain*

October 08, 2023 at 02:47 PM



“ *An amazing, wonderful, friend, mother and grandmother. She LOVED her children and grandchildren. Her smile and laughter will be truly missed. My deepest condolences to her family.*

**Robyn Judge Jackson** - October 14, 2021 at 12:08 AM



“ *1 file added to the album Memories Album*



**Madden Funeral Home** - October 13, 2021 at 12:56 PM



“ *47 files added to the album Memories Album*

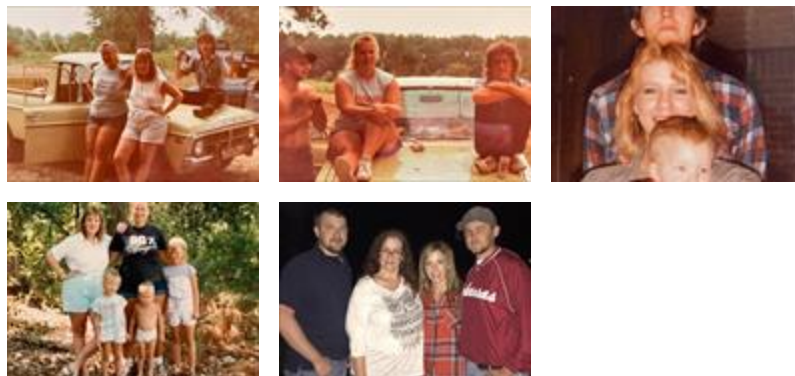

**Madden Funeral Home** - October 13, 2021 at 09:57 AM