

Wedia Lansdell

November 17, 1948 - February 18, 2019

Wedia Lansdell, 70, of Foreman, AR passed away February 18, 2019 at home. She was born November 17, 1948 in Bearden, AR to the late Herman and Bertha Mosley.

Survivors include her husband, Terry Lansdell of Foreman, two daughters and their spouses, Tonja Parker and Sue Sehon of Ashdown, AR and Tina and John Randolph of Baton Rouge, LA, one brother and sister-in-law, Dean and Judy Mosely of Bearden, AR, two grandsons, Eddie Dean Parker II and Trenton and Diana McLane, three great-granddaughters, Aubrey, Avery, and Audree McLane and numerous nieces and nephews.

Visitation will be Thursday, February 21, 2019 from 6:00 – 8:00 at Madden Funeral Home in Ashdown, AR. Services will be Friday, February 22, 2019 at 2:00 at the funeral home with Stuart Miller officiating. Interment to follow at Marvin Cemetery.

Cemetery Details

Marvin Cemetery

286 LR 51 S
Wallace, AR 71836

Previous Events

Visitation

FEB **21**. 6:00 AM - 8:00 PM (CT)

Madden Funeral Home - Ashdown
371 N 3rd Street
PO Box 428
Ashdown, AR 71822
(870) 898-3331
<https://maddenfuneralservice.com/>

Funeral Service

FEB **22**. 2:00 PM (CT)

Madden Funeral Home - Ashdown
371 N 3rd Street
PO Box 428
Ashdown, AR 71822
(870) 898-3331
<https://maddenfuneralservice.com/>

Tribute Wall



“ *Wedia Lansdell*

October 08, 2023 at 02:47 PM



“ *Karla lit a candle in memory of Wedia Lansdell*



Karla - March 26, 2019 at 01:06 PM



“ *Beautiful Heart Bouquet was purchased for the family of Wedia Lansdell.*



February 21, 2019 at 11:14 AM



“ *Jb Baker Ferretiz lit a candle in memory of Wedia Lansdell*



Jb Baker Ferretiz - February 20, 2019 at 09:22 PM



“ Wedia and I grew up together , we were friends and neighbors,
condolences to the family Johnny Walthall

Johnny Walthall - February 20, 2019 at 06:28 PM



“ 53 files added to the album Memories Album

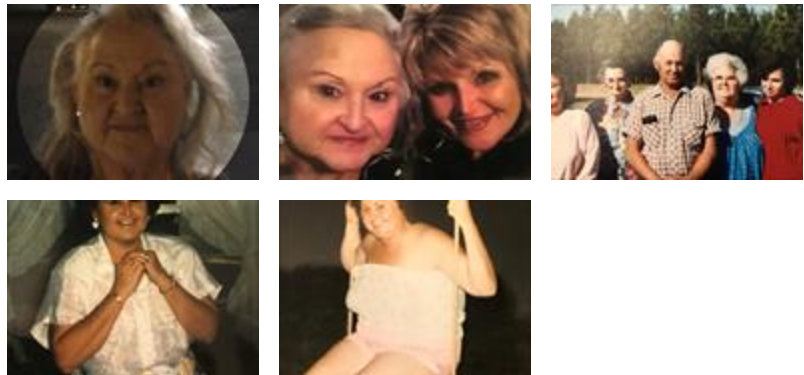

Madden Funeral Home - February 20, 2019 at 03:39 PM



“ 47 files added to the album Memories Album

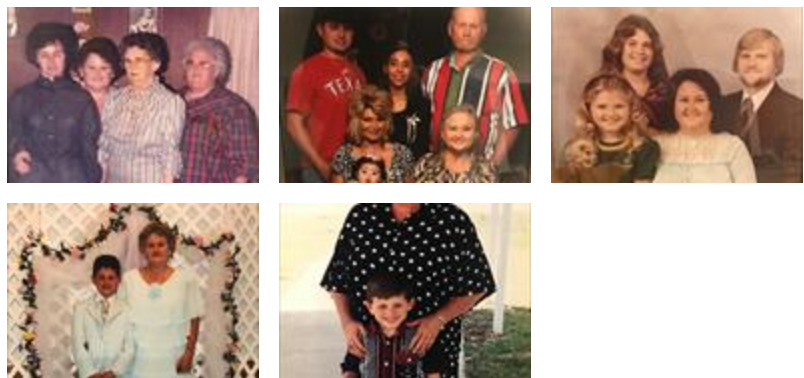

Madden Funeral Home - February 20, 2019 at 03:39 PM

LT

“ *Wedie Jean and I grew up in the same community, were in the same School and classes at Bearden. She was a dear friend to me growing up. So sorry for your loss. Linda Castleberry Tullos*

Linda Tullos - February 20, 2019 at 03:19 PM

JW

Wedie and I also grew up together, we were friends and neighbors! Condolences to the family ! Johnny Walthall

Johnny Walthall - February 20, 2019 at 06:23 PM

BB

“ *Many fond memories of all this family growing up in Camden and that area Jen and I and praying for all of you and safe travels for us*



Benny Bailey - February 19, 2019 at 08:17 PM

LH

“ *LaDonna Henry lit a candle in memory of Wedie Lansdell*



LaDonna Henry - February 19, 2019 at 06:30 PM

LH

“ 1 file added to the tribute wall



LaDonna Henry - February 19, 2019 at 06:26 PM